

2012 4Q

Investment Relations

KC Green Holdings



A Global Leader in Green Business

– People & Technology Keeping Our Planet Sustainable...

Company Profile

“Preserving the clear sky 40 years, Global Environmental Leading Company”

Establishment	27 th Nov. 1973
Company	KC Green Holdings Co.,Ltd.
Business Area	Green Industry Holding Company
Capital	KRW11,217Million

Address	160-1 Donggyo-dong, Mapo-gu, Seoul, Korea 121-817
Homepage	www.kcgreenholdings.com
CEO & President	LEE TAE YOUNG Bachelor's Degree from Seoul National University in business management MBA from Simon Fraser University in Canada Completion from Graduate School of Environmental studies in Seoul National University



< Head Office >



< Factory in Ansong si >



< Environmental Facility established
in Dangjin -Gun >

■ “Cottrell”

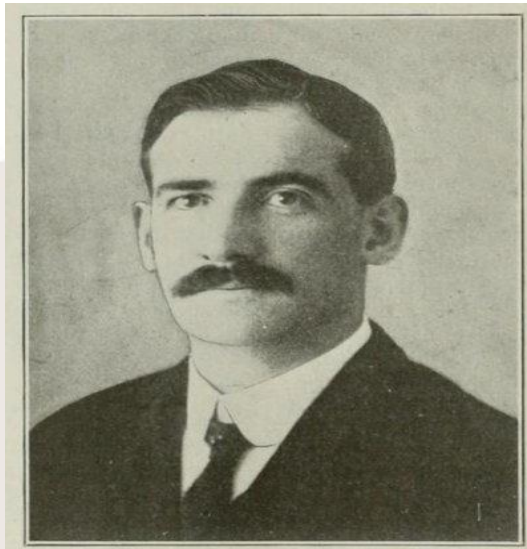

*Dr. Frederic
Gardner
Cottrell
(1877~1948)*

USA



Sir Oliver Lodge (U.K)

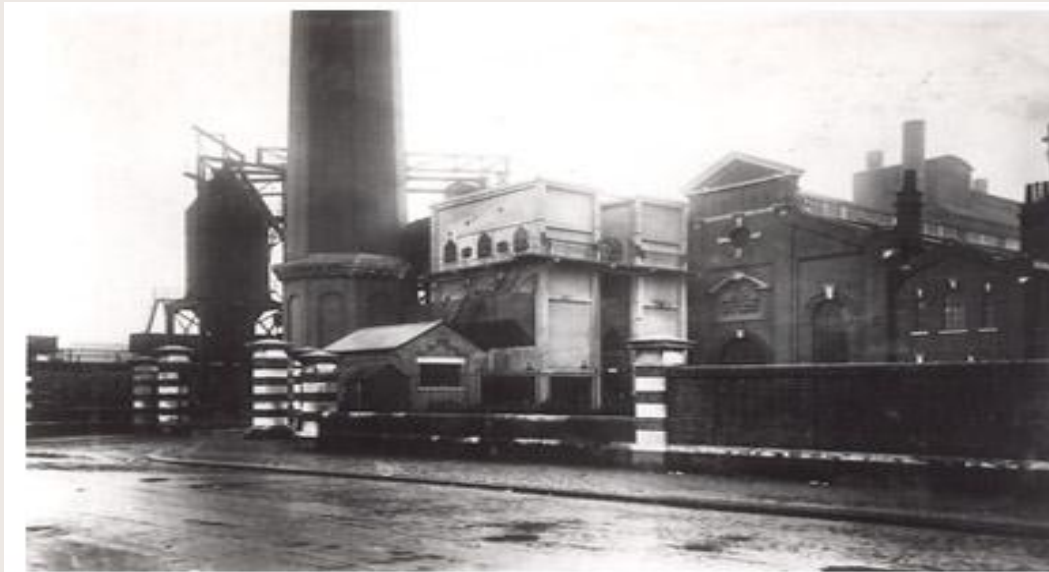

*In 1929 the first
precipitator for
boiler flue dust
was installed at
Willesden power
station, London*

Brief History

Establishment

1973 ~ 1989

- 73.11 Establishment
- 74.04 Technical License Agreement with Research Cottrell(U.S.)
- 79.09 Completed the construction of Incheon Korea Factory
- 81.07 Taked order for supplying EP (Boryong Thermal Plant)

Growth

1990 ~ 2000

- 90.09 Founded Taiwan Branch Office
- 92.08 Established R&D Institute
- 93.06 Awarded The 1st Environmental Grand Prize by Korea Government
- 94.11 Listed on the Korea Stock Exchange
- 95.03 Constructed New Headquarters
- 96.07 Acquired ISO9001 Certification
- 97.05 Acquired shares of Clestra Hauserman, Ltd.(J/V with Clestra Group, France)
- 98.02 Contracted with IHI to provide ESP (NIPPON Steel)
- 98.04 Moved Factory to Ansung

Take-off

2000 ~ 2010

- 00.01 Lee Tae Young Inaugurated as CEO
- 00.07 Founded KC Enviro Services Co.,Ltd
- 02.06 Founded KC Cottrell China Co.,Ltd (Changchun, China)
- 03.04 Founded KC Landfill Service Co.,Ltd.
- 03.12 Founded Jord KC Co.,Ltd.
- 03.12 (J/V with Jord Interantional Pty, Ltd. Australia)
- 05.03 Acquired Lodge Sturtevant Ltd. (UK) (Changed name to Lodge Cottrell Ltd.)
- 05.08 Founded KC Envirotech E&C (Fushun) Co., Ltd. In Fushun, China
- 06.04 Founded Lodge Cottrell Inc. (Houston, U.S.)
- 06.12 Founded Veolia ES&KC EcoCycle (J/V with Veolia Group, France)
- 07.09 Acquired Ansung Glass Co., Ltd.
- 07.10 Acquired Jeonglim Environment Co., ltd.
- 08.02 Acquired Hanmi Industry Co., Ltd.
- 08.03 Changed name to KC Cottrell Co., Ltd
- 08.04 Acquired shares of KC Samyang Water Systems Co., Ltd.(J/V)
- 08.12 Acquired shares of KC Energia Co., Ltd.(J/V)
- 09.01 Founded KC Cottrell Vietnam Co., Ltd.
- 09.01 Founded Lodge Cottrell India Pvt.,Ltd.
- 09.05 Acquired shares of NWL Pacific co., Ltd.

Global Leader

2010 ~

- 10.01 Split into KC Green Holdings.,Co., Ltd. And KC Cottrell Co., Ltd.
- 10.01 Founded KC Invall Green Energy Co., Ltd. (J/V with Invall, Spain)
- 10.05 Founded Total Environment Planning co., Ltd.(J/V)
- 10.08 Acquired shares of NOL-TEC System, Inc. (US)
- 10.12 Acquired shares of NOL-TEC System Export Services Inc (US)
- 11.10 Acquired share of KC Ho-Nam Environment Co.,Ltd.
- 11.12 Disposed share of KC Samyang Water Systems Co.,Ltd.
- 11.12 Founded Busan-Sinho Solar Power Generation Co.,Ltd.
- 12.01 Founded KC Cottrell Taiwan Co.,Ltd.
- 12.03 Changed name Lodge Cottrell Inc. → KC Cottrell Inc.
- 12.04 Closed Total Environment Planning Co.,Ltd.(J/V)
- 12.04 Liquidated the KC Susan Solar Power Co.,Ltd.
- 12.07 Selected KC Cottrell Co.,Ltd. To the Excellent environment company
- 12.09 Acquired shares of Busan-sinho Solar Power Generation Co., Ltd. additionally KC Cottrell co.,Ltd. Issued freely new shares.
- 12.11 KC Invall Green Energy Co.,Ltd → KC Green Energy Co.,Ltd.
- 13.03 Ansung Glass Industrials Co.,Ltd. → KC Glass & Materials Co.,Ltd.

Synergy Effect between Biz Units

Environmental Engineering & Construction(EPC)
Biz. Area

Environmental Services
Biz. Area

Eco-Manufacturing
Biz. Area

Renewable Energy
Biz. Area

Global Environmental Market Conditions

	Advanced Countries	Developing Countries
Market Situation	<ul style="list-style-type: none"> 85% of the Current Environmental Market A very large-scale investment in Environmental Infra. has already completed in significant portion The regulatory and environmental issues promote new investments and improve existing facilities 	<ul style="list-style-type: none"> Central and Eastern Europe, CIS, Southeast Asia, China, Latin America Rapid Growth in Water and wastewater treatment, waste management, pollution control, environmental monitoring and equipment sector Start growing demand in Wastewater, waste and air pollution, environmental technologies, renewable energy, soil restoration and environmental consulting
Growth Factors	<ul style="list-style-type: none"> Necessity to improve Resource efficiency for solving the global environmental problems (Climate change, Resource depletion and waste issues) Strengthening of environmental regulations Requirement of achieving high environmental performance by consumers and investors 	<ul style="list-style-type: none"> Economic development, industrialization and urbanization Need to expand and invest in environmental facilities (Water, wastewater, etc.) Need to conserve water, land, forests and scarce resources Serious pollution and resulting damage to health problems Strengthening of environmental regulations The concernment that environmental deterioration hinders the long-term economic growth and quality of life. For some industries like tourism stress on the environmental importance Increasing activities of multinational corporations in developing countries need to achieve world-class environmental performance

[Environmental Market Development Stage]

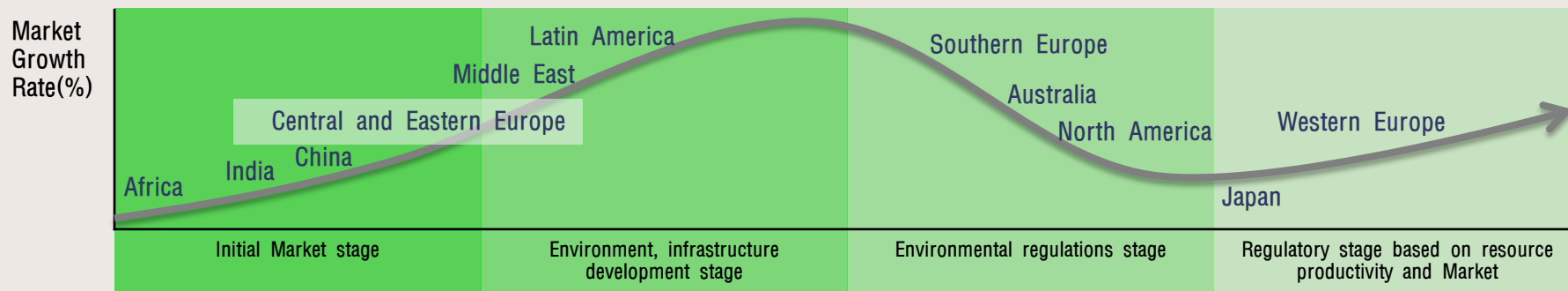

Status of Global environmental Market

[Billion US\$]

Environmental Market(2010) and Growth Rate(2000/2010)

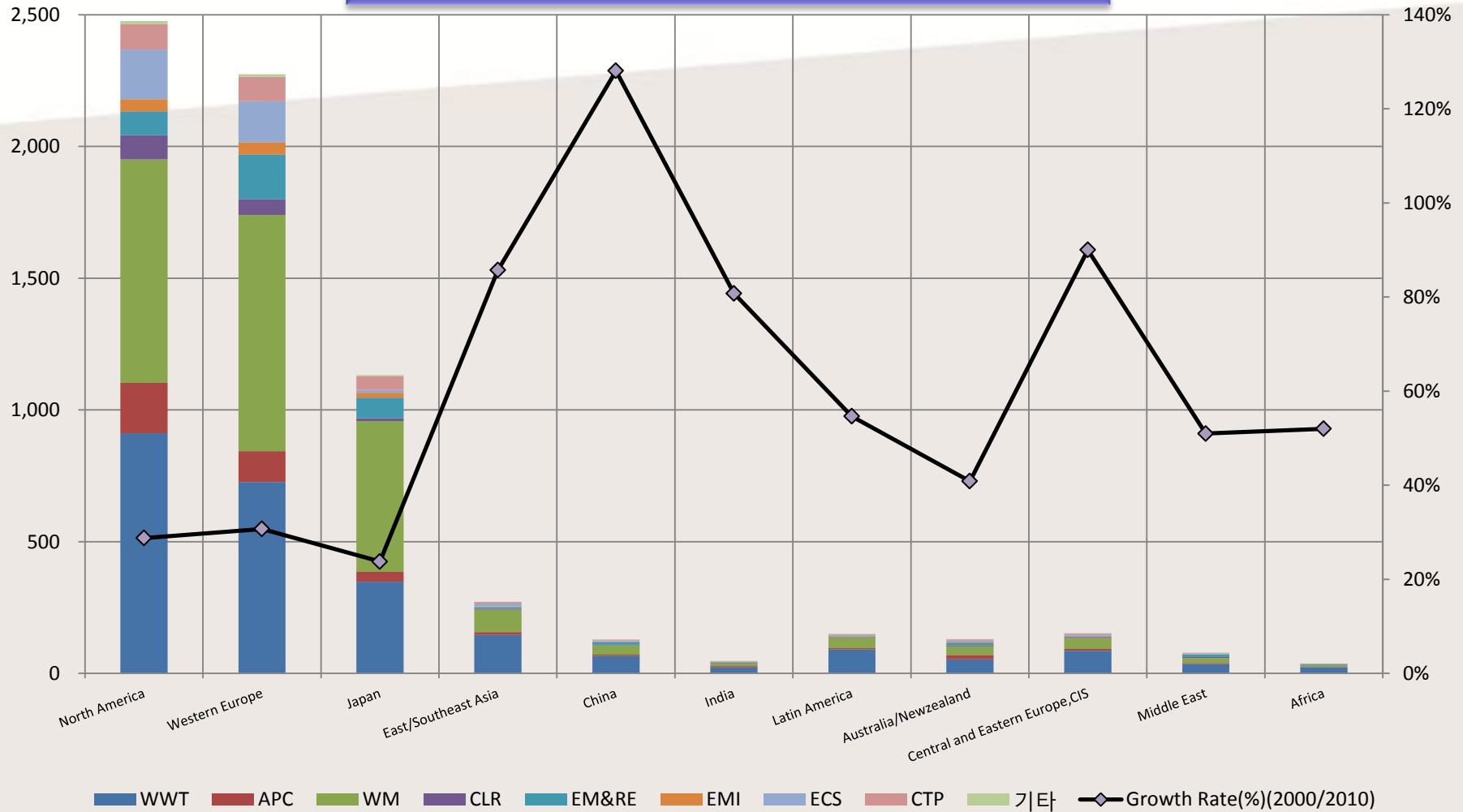

WWT(Water & Wastewater Treatment), APC(Air Pollution Control), WM(Waste Management), CLR(Contaminated Land Remediation), EM(Energy Management), RE(Renewable Energy), EMI(Environmental Monitoring and Instrumentation), ECS (Environmental Consulting Services), CTP(Cleaner Technologies and Processes), NVC(Noise and Vibration Control), MPC(Marine Pollution Control)

■ The Features of the world's environment industry

1. Global Environmental Market in 2000

Unit : 1 hundred million USD

Index	WWT	APC	WM	CLR	EM&RE	EMI	ECS	CTP	Etc	Total	Rate(%)
North America	748	158	682	86	35	34	152	19	9	1,922	37
Western Europe	657	99	700	46	60	35	116	18	9	1,739	34
Japan	288	34	518	10	25	16	11	10	4	916	18
East/Southeast Asia	78	7	48	3	2	2	6	1	1	147	3
China	29	3	18	1	4	1	2	1	0.3	57	1
India	13	3	5	1	1	1	1	0.2	0.1	26	0.5
Latin America	56	4	27	2	1	3	3	0.3	0.1	97	2
Australia/New Zealand	38	12	27	3	4	2	6	1	0.1	93	2
Central and Eastern Europe, CIS	43	4	2	2	1	2	3	1	0.4	80	2
Middle East	22	3	14	3	5	1	2	0.5	0.3	51	1
Africa	15	1	5	1	1	1	1	0.1	0.1	25	0
Total	1,986	327	2,067	158	139	98	303	50	24	5,152	100
Rate(%)	39	6	40	3	3	2	6	1	0.5	100	

2. Global Environmental Market in 2010

Unit : 1 hundred million USD

Index	WWT	APC	WM	CLR	EM&RE	EMI	ECS	CTP	Etc	Total	Rate(%)
North America	912	191	848	91	91	46	189	97	11	2,475	36
Western Europe	726	118	896	60	170	46	156	92	10	2,273	33
Japan	348	38	572	11	78	18	11	52	4	1,134	16
East/Southeast Asia	146	11	85	4	6	3	10	6	1	273	4
China	66	5	36	2	11	2	4	3	1	130	2
India	23	5	9	1	4	2	2	1	0.2	47	1
Latin America	91	5	39	2	3	4	4	1	0.1	150	2
Australia/New Zealand	54	16	33	3	9	3	7	5	0.1	131	2
Central and Eastern Europe, CIS	86	7	41	4	2	3	6	3	1	152	2
Middle East	36	4	19	4	9	1	3	2	0.4	77	1
Africa	24	1	6	1	3	1	1	0.4	0.1	38	1
Total	2,512	404	2,584	182	387	130	392	262	287	6,882	100
Rate(%)	37	6	38	3	6	2	6	4	0	100	

WWT(Water & Wastewater Treatment), APC(Air Pollution Control), WM(Waste Management), CLR(Contaminated Land Remediation), EM(Energy Management), RE(Renewable Energy), EMI(Environmental Monitoring and Instrumentation), ECS (Environmental Consulting Services), CTP(Cleaner Technologies and Processes), NVC(Noise and Vibration Control), MPC(Marine Pollution Control)

Source: World Environmental Industry Market Outlook, 2010 (Ki Joo Han, kiet.re.kr)

Market Status – Forecast of Energy Sources Demand

- ◆ Power Market is growing steadily – Asia is most attractive, and Middle East, Latin America and Africa also expect a small but fast-growing.
- ◆ Gas-fired combined-cycle power, Renewable Energy is expanded because of Nuclear policy reconsideration and Carbon Tax,
- ◆ Coal Plants will be the main Power source due to expansion in developing countries.

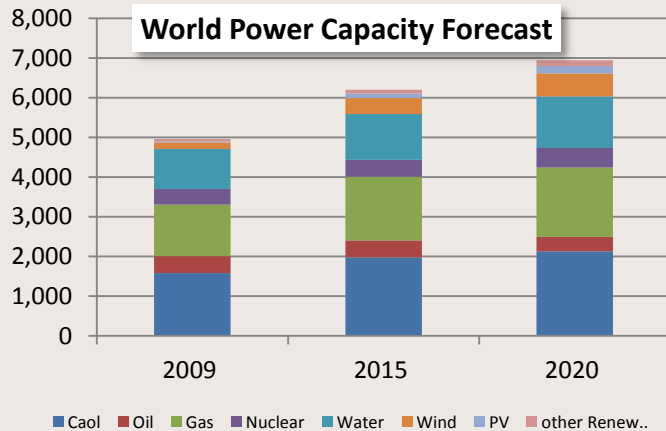

지역	2009	2015	2020	증감
World	1,581	1,975	2,133	552
America	354	372	390	36
United States	333	347	366	33
Europe	179	220	189	10
Asia&Oceania	104	110	109	5
OECD	637	702	688	51
Asia	794	1,112	1,283	489
China	650	859	984	334
India	92	174	201	109
Eastern Europe Eurasia	103	105	98	-5
Latin America	4	7	8	4
Middle East	0	0	0	0
Africa	41	48	55	14
Non-OECD	943	1,274	1,445	502

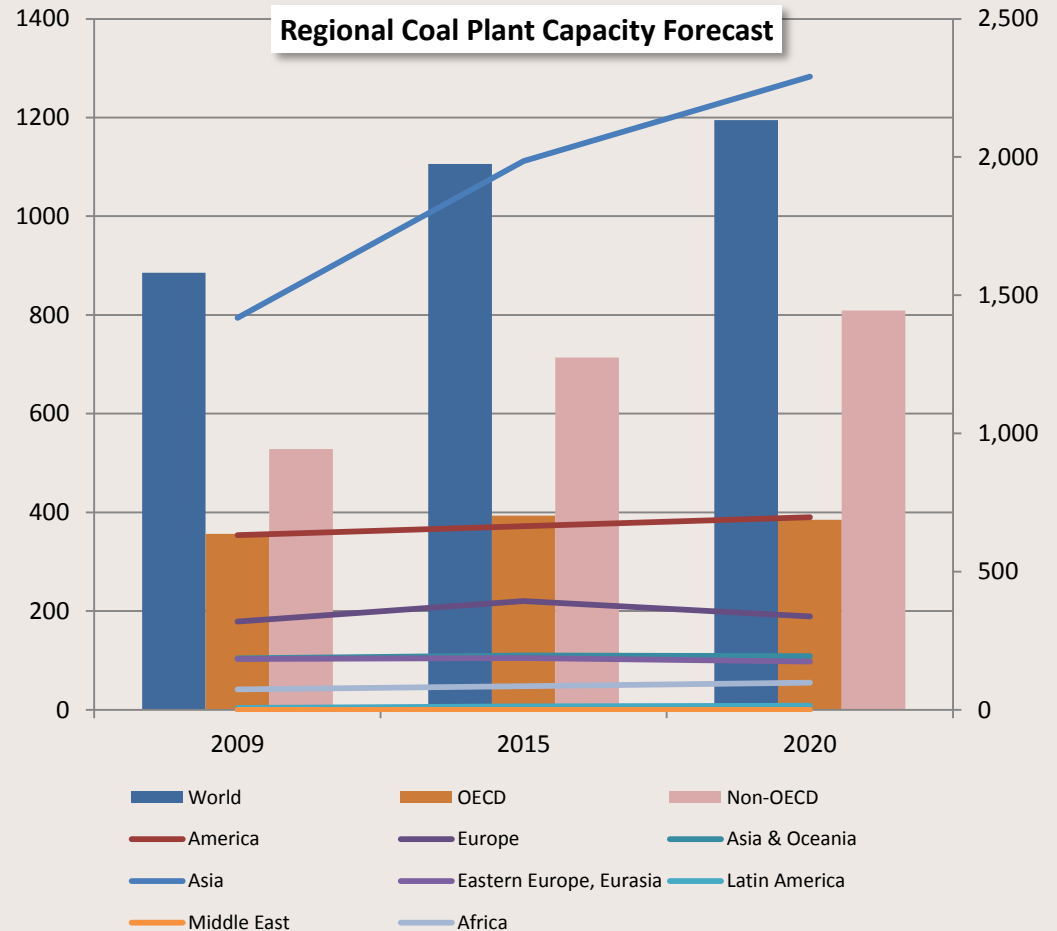

■ Business Area of Affiliated Companies

APC : Air Pollution Control

KC Cottrell Co.,Ltd, KC Cottrell(China) Co.,Ltd, Lodge Cottrell Ltd. KC Cottrell Inc, KC Cottrell Vietnam Co.,Ltd, Lodge Cottrell India Pvt.,Ltd. Nol-Tec System Inc. KC Cottrell Taiwan Co.,Ltd.

WWT : Water & Wastewater Treatment

KC Hanmi Enviro Services Co.,Ltd.

WM : Waste Management

KC Enviro Services Co.,Ltd, KC Landfill Service Co.,Ltd, KC Honam Environment Co.,Ltd., KC Hanmi Environment Co.,Ltd. Veolia ES&KC Ecocycle Co.,Ltd. KC Environmental Construction Co.,Ltd. KC Catalyst Service Co.,Ltd.

CLR : Contaminated Land Remediation

KC Enviro Service Co.,Ltd.

ECS : Environmental Consulting Services

KC Cottrell Co.,Ltd.

EMI : Environmental Monitoring and Instrumentation

EM : Energy Management

RE : Renewable Energy

KC Solar Energy Co.,Ltd, KC Energia Co.,Ltd, KC Green Energy Co.,Ltd

NVC : Noise and Vibration Control

CTP : Cleaner Technologies and Processes

MPC : Marine Pollution Control

Eco-Manufacturing

KC Envirotech E&C(Fushun) Co.,Ltd, KC Glass & Materials Co.,Ltd, Jord KC Co.,Ltd, NWL Pacific Co.,Ltd. Clestra Hauserman Co.,Ltd.

■ 관계회사 현황

KC GreenHoldings Co., Ltd.

Renewable Energy

KC Solar Energy Co., Ltd.
KC Green Energy Co., Ltd. KC

KC Energia Co., LCC.

Environmental Engineering & Construction

KC Cottrell Co.,Ltd.
KC Cottrell (China) Co.,Ltd.
Lodge Cottrell Ltd.
KC Cottrell Inc.
Lodge Cottrell India Pvt.Ltd.
KC Cottrell Vietnam Co.,Ltd.
KC Cottrell Taiwan Co.,Ltd.
Nol-Tec Systems, Inc.
Nol-Tec Systems Export Services, Inc.

Nol-Tec Systems (Asia) Pte.Ltd.
Nol-Tec Europe Srl.

Environmental Services

KC Enviro Services Co.,Ltd.
KC Hanmi Environment Co.,Ltd.
KC Honam Environment Co.,Ltd.
Veolia ES&KC Ecocycle Co.,Ltd.

KC Landfill Service Co.,Ltd.
KC Enviro Construction Co.,Ltd.
KC Catalyst Services Co., Ltd.

Eco-manufacturing

KC Glass & Materials Co.,Ltd.
Jord KC Co., Ltd.
Clestra Hauserman Co., Ltd.
NWL Pacific Co., Ltd.
KC Envirotech E&C (Fushun) Co., Ltd.

Clestra Ltd. HongKong
Clestra Ltd. K.K
Clestra (Shanghai) Architecture Product Ltd.
Clestra Hauserman (Taicang) Architecture Product Co.
Clestra Australia Pty Ltd.

■ Korea Network

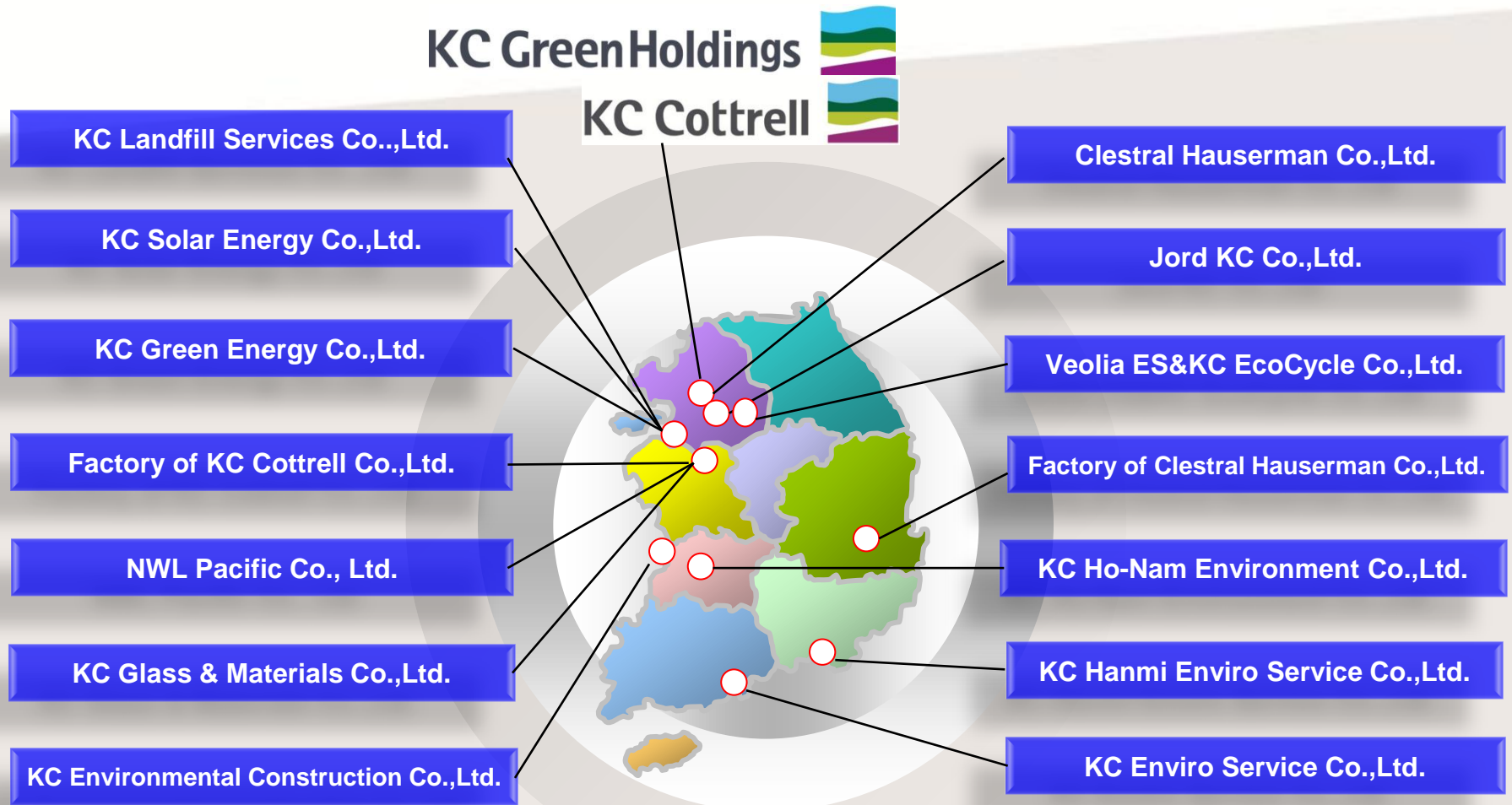

Worldwide Presence

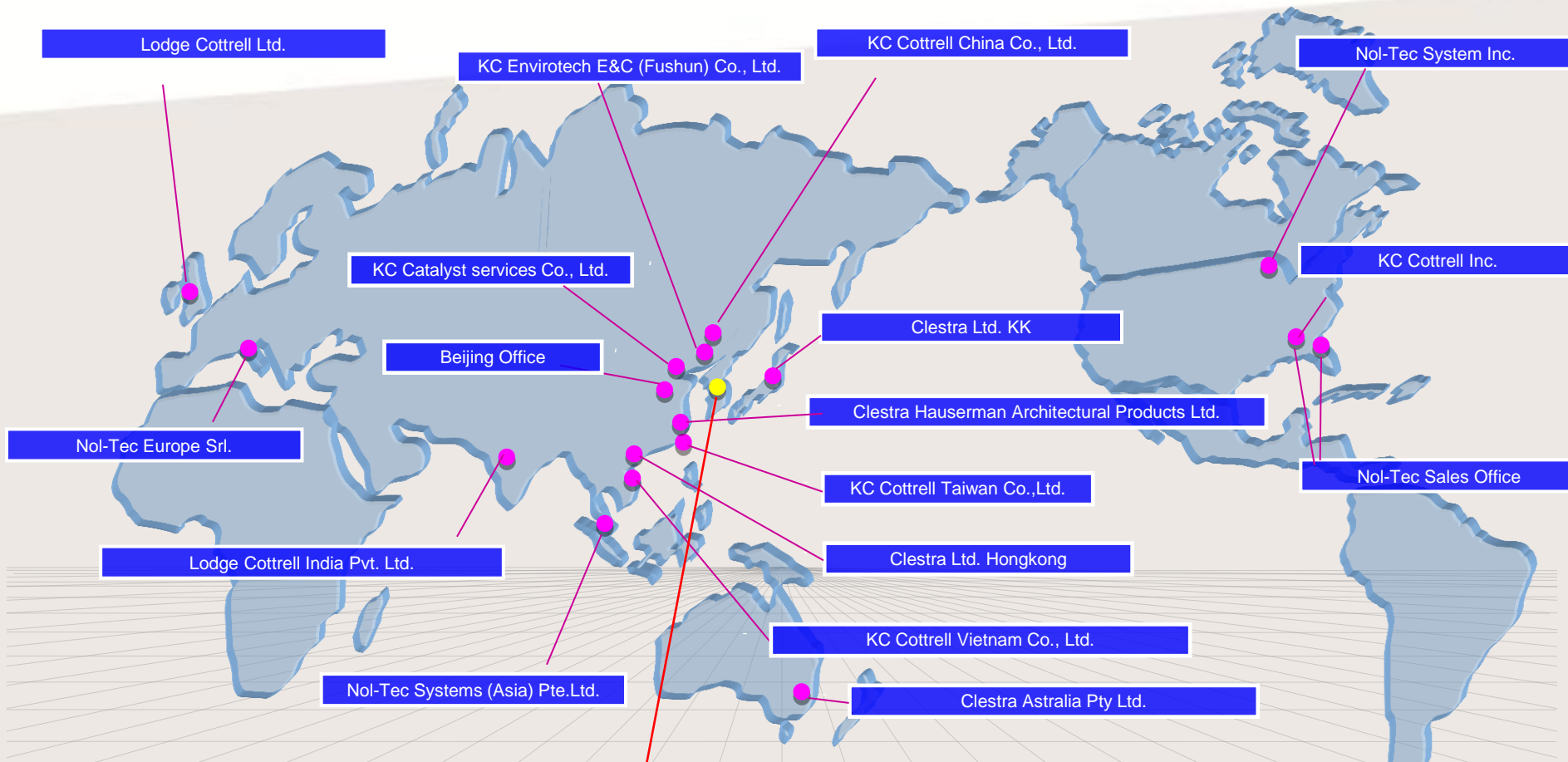

KC Green Holdings Co.,Ltd., KC Cottrell Co., Ltd.,
 KC Enviro Service Co.,Ltd., KC Landfill Services Co.,Ltd., KC Hanmi Enviro Service Co.,Ltd., KC Ho-Nam Environment Co.,Ltd., KC Glass & Materials Co.,Ltd. , KC
 Environment Construction Co.,Ltd. , Veolia ES&KC EcoCycle Co.,Ltd.
 Jord KC Co.,Ltd., Clestra Hauserman Co.,Ltd., NWL Pacific Co.,Ltd.
 KC Solar Energy Co.,Ltd. , KC Energia Co.,Ltd. , KC Green Energy Co.,Ltd.

Consolidated Financial Statement(K-IFRS)

Consolidated Statement of Financial Position

[unit : 1 million KRW]

※ KC Greenholdings Co.,Ltd. and Its subsidiaries

index	FY 2012	FY 2011	FY 2010
Non-current assets	223,954	225,478	200,525
Property, plant and equipment	152,787	157,546	134,177
Investment property	3,344	7,082	3,394
Investments accounted for using equity method	15,085	9,818	12,662
Goodwill, gross	33,256	33,268	33,268
Intangible assets other than goodwill	1,286	2,449	2,505
Derivatives financial assets	857	66	337
Deferred tax assets	8,321	7,283	6,858
Other non-current financial assets	7,751	7,017	6,355
Other non-current non-financial assets	1,267	950	969
Current assets	261,351	191,345	171,511
Inventories	10,648	12,042	8,062
Trade Receivable, gross	103,099	54,798	65,885
Unbilled receivables	52,223	26,794	16,576
Other current receivables	25,283	14,168	10,534
Derivatives	4,069	969	541
Current tax assets	69	384	28
Other current financial assets	10,020	9,389	4,937
Cash and cash equivalents	55,940	72,799	64,949
Total assets	485,305	416,823	372,036

index	FY 2012	FY 2011	FY 2010
Controlling interests	131,799	115,228	106,946
Issued capital	11,217	11,217	11,217
Capital surplus	-939	-920	149
Share premium	45,847	45,847	45,847
Loss from capital reduction	0	-	-6,004
Treasury Shares	-3,837	-	-
Gain on Disposal of treasury shares	10	-	-
Other reserves	4,829	5,918	4,268
Retained earnings	74,672	53,166	51,468
Non-controlling interests	60,424	50,614	46,389
Total equity	192,223	165,841	153,335
Non-current liabilities	81,834	83,806	70,496
Other non-current provisions	18,695	15,634	9,294
Long-term borrowings, gross	47,308	49,745	43,324
Post-employment benefit obligations	6,764	6,501	5,224
Derivative financial liabilities	99	1,212	2
Non-current tax liabilities	5,277	4,870	5,631
Other non-current financial liabilities	3,691	5,844	7,023
Current liabilities	211,248	167,176	148,205
Other Current provisions	557	234	1,263
Short-term borrowings	38,582	35,059	37,054
Trade Payables, gross	77,510	43,362	50,891
Other current liabilities	41,622	35,373	18,034
Advance from customers	40,989	39,453	33,027
Current tax liabilities	7,539	4,361	3,321
Derivative financial liabilities	324	747	35
Current portion of long-term borrowings	3,950	8,185	4,355
Other current non-financial liabilities	175	401	225
Total liabilities	293,082	250,982	218,701

Consolidated Statement of Financial Position

FY 2012 12/31/2012 Current

FY 2011 12/31/2011 Current

FY 2010 12/31/2010 Current

Consolidated Financial Statement(K-IFRS)

Consolidated Statement of Comprehensive Income

[unit : 1 million KRW]

※ KC Greenholdings Co.,Ltd. and Its subsidiaries

	FY2012	FY2011	FY2010
Operating revenue	502,630	320,437	221,455
Sales	496,348	315,697	221,197
Equity-method gains	2,195	0	0
Rental revenue	4,087	1,901	207
Other revenue	0	2,839	51
Operating Expense	456,139	297,118	205,470
Cost of sales	414,175	263,299	184,806
Loss on valuation of equity method investments	57	1,149	42
Other Losses	416	0	0
Loss on disposal of relationship between corporate stocks	0	142	0
Selling, General and administrative expenses	41,491	32,528	20,622
Operating Income(Loss)	46,491	23,319	15,985
Other income	14,122	9,650	6,336
Other losses	7,426	5,842	2,844
Finance income	1,228	1,133	669
Finance costs	4,406	3,877	3,971
Profit(loss) before tax	50,009	24,383	16,175
Income tax expense	11,695	5,112	2,296
Consolidated Net Income	38,314	19,271	13,879

Consolidated Statement of Comprehensive Income

FY 2012 From 01/01/2012 To 12/31/2012

FY 2011 From 01/01/2011 To 12/31/2011

FY 2010 From 01/01/2010 To 12/31/2010

■ Changes in Consolidated subsidiaries (K-IFRS)

※ KC Greenholdings Co.,Ltd. and Its subsidiaries

no	Index		2012.4Q	2011.4Q	2010. 4Q
1	Investment Business	KC Greenholdings Co.,Ltd.	0	0	0
2		KC Cottrell Co.,Ltd.	0	0	0
3		KC Cottrell China Co., Ltd.	0	0	0
4		KC Cottrell Taiwan Co.,Ltd.	0	X	X
5	Environmental Engineering & Construction	Lodge Cottrell Ltd.	0	0	0
6		KC Cottrell Inc.	0	0	0
7		Lodge Cottrell India Pvt.Ltd.	0	0	0
8		KC Cottrell Vietnam Co.,LTd	0	0	0
9		Nol-Tec Systems,Inc	0	0	0
10		Nol-Tec Systems Export Services,Inc	0	0	0
11	Environmental Services	KC Enviro Services Co.,Ltd.	0	0	0
12		KC Landfill Service Co.,Ltd.	0	0	0
13		KC Environmental Construction Co.,Ltd.	0	0	0
14		KC Catalyst services Co.,Ltd.	0	0	0
15		KC Hanmi Enviro Service Co.,Ltd.	0	0	0
16		KC Honam Environment Co.,Ltd.	0	0	X
17	Eco-Manufacturing	KC Glass & Materials Co.,Ltd.	0	0	0
18	Renewable Energy	KC Cottrell Co.,Ltd. - Renewable Energy Division	0	0	0
19		KC Solar Energy Co.,Ltd.	0	0	0
20		KC Susan Solar Power Co.,Ltd.	X	0	0
21		Korea Solar Holding Company Co.,Ltd.	X	X	0
22		KC Green Energy Co.,Ltd.	0	X	X

■ K-IFRS financial statement by Business area

Consolidated Financial statement

[Unit: 1 Million KRW]

Period	Index	Investment	EPC	Renewable Energy	Environmental Services	Eco-Manufacturing	Sum	Adjustment	Sum After adjustment
2012.4Q	Assets	136,987	284,230	54,321	99,117	44,052	618,707	-133,402	485,305
	Investment in associates	9,843	3,522	296	0	0	13,662	1,424	15,085
	Liabilities	30,599	216,873	35,631	40,984	20,411	344,497	-51,415	293,082
2011.4Q	Assets	139,198	235,370	11,590	102,694	38,543	527,396	- 110,572	416,823
	Investment in associates	9,015	1,600	200	-	-	10,815	- 998	9,818
	Liabilities	38,223	167,771	11,337	44,800	17,741	279,873	- 28,891	250,982

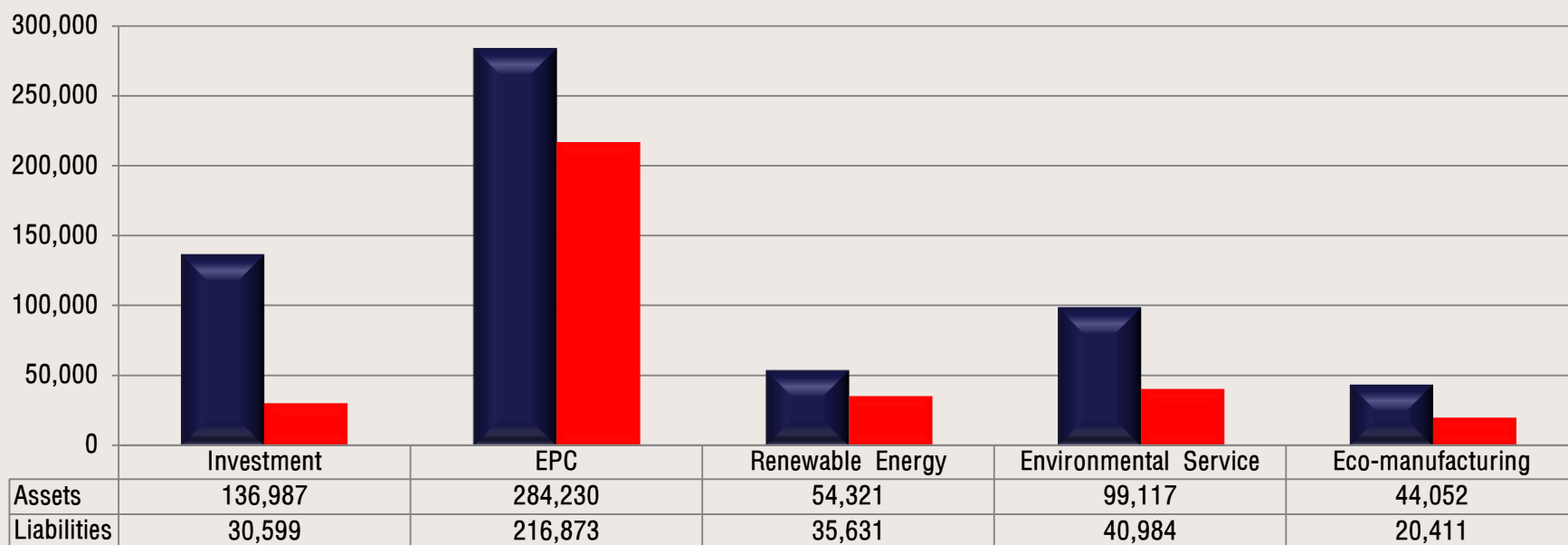

K-IFRS Financial results by Division

Consolidated Income statement

[unit : 1 million KRW]

Index	2012. 4Q							
	Investment	EPC	Renewable Energy	Environmental Services	Eco-Manufacturing	Sum	Adjustment	Sum After adjustment
Sales	13,501	424,848	90,170	56,040	34,107	618,666	-116,036	502,630
Cost of goods sold	416	366,839	81,475	41,063	28,444	518,237	-103,589	414,647
– Depreciation	0	13,345	1,734	1,568	1,086	17,733	0	17,733
– Amortization of intangible assets	0	0	0	0	0	0	0	0
– Other Cost of Goods Sold	416	353,494	79,741	39,495	27,358	500,503	-103,589	396,914
SG & A expenses	4,243	38,867	1,350	5,990	2,228	52,678	-11,187	41,491
– Depreciation	174	552	3	107	74	910	0	910
– Amortization of intangible assets	159	196	0	1	0	357	0	357
– Other SG & A expenses	3,909	38,118	1,347	5,882	2,154	51,410	-11,187	40,224
Operating profit	8,842	19,142	7,345	8,988	3,435	47,752	-1,261	46,491
Other income	1,140	12,022	12	1,294	250	14,718	-596	14,122
Other losses	740	6,200	10	321	78	7,349	76	7,426
Financial income	94	678	5	375	75	1,228	0	1,228
Financial cost	1,271	1,486	238	1,142	270	4,407	0	4,407
Income tax expense	1,415	6,800	237	2,234	445	11,131	565	11,695
Net Income	6,650	17,357	6,878	6,960	2,966	40,811	-2,497	38,314

■ Separated Financial Statement(K-IFRS)

[Unit : 1 million KRW]

Accounts	FY 2012 4Q	FY 2011 4Q	FY 2010 4Q
	Audited	Audited	Non Audited
I .Non Corruent Assets	129,497	130,828	127,009
Property, plant and equipment	1,365	1,427	1,505
Investment Property	11,285	14,297	11,454
Intangible assets other than goodwill	448	1,451	1,781
Investments for subsidiary company	104,967	103,471	100,156
Investments for related company	9,843	9,015	10,959
Deferred tax assets	116	59	25
Other non-current Financial assets	818	301	160
Other non-current non-financial assets	655	807	969
II .Current assets	7,490	8,370	5,775
Trade receivable, gross	3,507	3,312	2,154
Other current receivables	647	980	1,920
other current financial assets	1,605	159	253
Cash and cash equivalents	1,731	3,919	1,448
Total Assets	136,987	139,198	132,784
Issued capital	11,217	11,217	11,217
Share Premium	45,847	45,847	45,847
Other capital surplus		-4	-6,008
Other reserves	2,917	3,428	4,202
Retained Earnings	46,408	40,486	42,731
Total Equity	106,389	100,974	97,989
I .Non-current Liabilities	7,885	16,829	15,706
Long-term borrowings	2,000	8,851	9,020
Post-employment benefit obligations	514	682	911
Deferred income tax liabilities	1,892	1,698	2,187
Derivatives financial liabilities	39	19	
Other non-current financial liabilities	3,440	5,579	3,588
II .Current Liabilities	22,713	21,395	19,089
Other current liabilities	1,332	673	483
Short-term borrowings	20,694	17,000	17,800
Current portion of ling term borrowings		2,284	
current tax liabilities	669	1,316	581
Other current non-financial liabilities	18	122	225
Total liabilities	30,598	38,224	34,795
Capital and Debt Statistics	136,987	139,198	132,784

■ Separated Comprehensive Income(K-IFRS)

[Unit : 1 million KRW]

Index	accounts	FY 2012	FY 2011	FY 2010
I .Net Income	Net Income			
	Operating income	13,501	15,194	8,832
	Dividend income	2,280	3,290	300
	Service revenue	10,185	8,433	7,688
	Rental Income	1,036	803	793
	Gain on disposal of investments	-	2,668	51
	Operating expenses	4,659	7,133	6,769
	Loss on disposal of a subsidiary shares	416	400	-
	Impairment of investment securities	-	2,604	3,266
	Selling, General and administrative expenses	4,243	4,129	3,503
	Operating profit	8,842	8,061	2,063
	Other income	1,140	37	446
	Other losses	740	1,004	266
	Financial Income	94	53	133
	Financial cost	1,271	1,218	839
	Incoem before tax	8,065	5,929	1,537
	Income tax	1,415	1,366	837
	Net income	6,650	4,563	700
II .Other comprehensive profit	Actuarial gains and losses	-98	-105	-88
	Gain on valuation of interest rate swap	-16	-15	-
	Sum	-114	-120	-88
III .Total Comprehensive Profit		6,536	4,443	612

Statement of Comprehensive Income
FY 2012 From 01/01/2012 To 12/31/2012
FY 2011 From 01/01/2011 To 12/31/2011
FY 2010 From 01/01/2010 To 12/31/2010

Affiliated Company

KC Cottrell Co.,Ltd. (KCKR)

C E O Lee, Tae Young

Founded on November 27th, 1973
(January 1st, 2010 Split into New Company)

A d d r e s s 160-1, Dong Gyo Dong, Mapo Gu, Seoul Korea

W e b s i t e www.kc-cottrell.com

KC Cottrell, has steadily grown to the Korea's Leading environmental specialist, since its founding in 1973 as an environmental air specialist, by continuously expanding its business areas into air pollution control equipment design and manufacturing, technological consulting and new renewable energy

Business Content

- ✦ Electrostatic Precipitators, Bag Filters
- ✦ De-SOx System (FGD, GSA SYSTEMS)
- ✦ De-NOx System
- ✦ Ash Handling System
- ✦ Environmental Machinery
- ✦ Technical Consulting
- ✦ Renewable Energy, ETC



De-NOx system at Tangin Thermal Power Plant



Dry-type Ash system at Boryeong Thermal Power Plant



Electrostatic Precipitators at Taean Thermal Power Plant



Gimhae Myeongdong water Purification Plant. 1.5MWp



Factory, Anseong

With an ESP, direct high voltage is applied to create a corona discharge to charge particles suspended in the gas and collect them through electrostatic attraction

❖ Dry Type ESP

- Customized system design
- Collection with G-Opzel Plate
- DURATRODE discharge electrode
- MIGI (Magnetic Impulse Gravity impact) rappers
- Semipulse and Multipulse for high collection and energy efficiency

❖ Wet Type ESP

- Low particulate emission
- Excellent collection efficiency for high resistance dust and mist
- Effective water film design
- Multiple designs for discharge electrode
- Comprehensive waste water treatment

❖ De-Tar ESP

Removes tar from coke oven with a byproduct recovery system used in high temperature carbonization



Boryeong Thermal Power Plant



Gwangyang Minimill, POSCO Wet ESP



TLC Slag

Kasima Power Plant



Vertical Wet ESP-Japan



Fabric filters are used for a broad range of industries including steel, non-ferrous metal, cement, power generation, chemicals, lumber and incineration plants. The choice of filter technology and filter media used depends on the type of gas being cleaned and the properties of the dust particles being removed.

❖ Reverse Air Fabric Filter

- Suitable for large facilities (range: 1,500~100,000m³/min)
- Low air to cloth ratios
- Simple design with few moving parts
- Easy maintenance
- Compartment ventilation during maintenance

❖ Pulse Jet Air Fabric Filter

- Wide variety of applications (range: 50~25,000m³/min)
- Bags are kept on the clean side, eliminating the need for ventilation during maintenance
- High air to cloth ratios
- Less space required for installation

❖ Ceramic Filter

- NaHCO₃ and slaked lime injected as sorbents for HCL and SO₂ removal
- Enhanced dioxin ratio
- Integration with optimal dust removal system lengthens catalyst lifespan and removes the need to reheat gas
- Can be used in Heat recovery Plant
- Greater efficiency throughout entire process



Bag Filter (Japan)



Ceramic Filter ESP



DISEC B/F

Featuring a charging device installed before flue gas passes through the bag filter, the electrostatic bag filter is designed to lower equipment and operating cost compared to using only a bag filter. It combines the benefits of the ESP and bag filter.

- Formation of dendrite layer of dust by using electrostatic force
- Less clogging by preventing fine particles from entreating into the filter
- Enhanced collection efficiency
- Less friction loss due to increase in filtration surface
- Reduced pressure loss
- Increase in filtration speed and amount (assuming identical facilities)
- Longer filter lifespan due to longer dust removal cycle
- Low initial investment and operating (energy) cost



Asan Marine base



Ssangyong Cement e-BF



➤ High-volume air sampler

- Trapped particles gain properties of an electrostatic filter due to polarity of the filter. As a result, particles are also captured by already trapped particles. Particles branch out in the shape of twigs as they collect dust.
- Less pressure drop, savings in maintenance and energy cost, longer filter lifespan

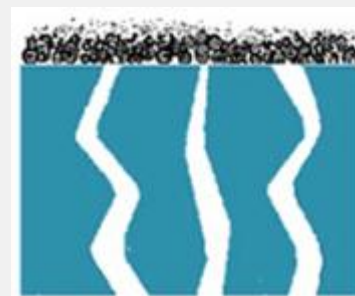

➤ General particle Collection

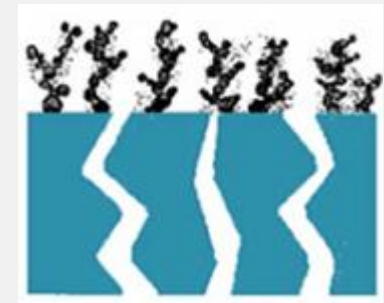

➤ Charged Particle Collection

•Korea Patent No. : 0227127 (

•Registration Date 30th July 1999))

This unit removes fine dust particles and purifies air in tunnels and underground space. Tunnel air containing dust passes through the ESP, which features negatively charged electrodes and positively charged collecting plates. Dust is absorbed by the collecting plates so that only clean air is emitted. The system deals with the captured dust particles through periodic cleaning with water.

Dust collecting blast fan



Integrated cell cleaning device



Exterior of ESP



특허번호 : 제 10-0871601호
(등록일 2008년 11월 26일)

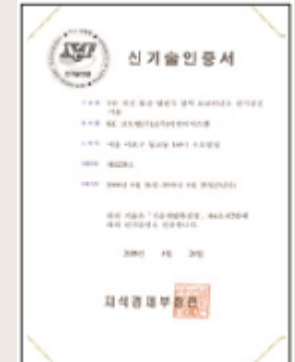
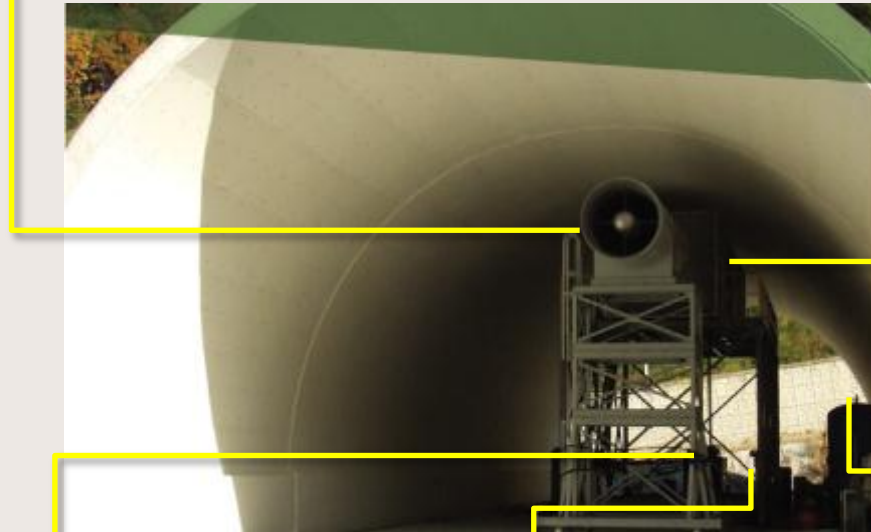

신기술인증 : NET 제0258호 지식경제부
(인증일 2008년 8월 26일)



Control panel and high voltage panel



Control system



Water treatment system

The wet limestone-gypsum process uses a wet scrubber to remove SO_x from flue gas. Limestone or slaked lime is used as sorbent. As the sorbent reacts with SO_x, gypsum is generated as a byproduct. The discharged gypsum is recycled to make gypsum board or cement.

[Dangjin Thermal Power Plant]



[Cheongju Local Heating Public Cooperation]



[Samcheonpo Thermal Power Plant]



[Jeju Thermal Power Plant]



[Hadong Thermal Power Plant]



[Daegu Thermal Power Plant]



❖ Flue Gas System

❖ Absorber & Auxiliary system

❖ Limestone Preparation System

❖ Gypsum Dewatering System

❖ Waste Water Treatment System

The main removed method of NO_x gas, that is created by Fuel burning processes, is using a reducing agent. This process converts NO_x into harmless gases, N₂ and H₂O. The reducing agents usually are Anhydrous Ammonia, Aqueous Ammonia, Urea Solution. The injection amount and position are decided based on the De-NO_x method and removal efficiency.

Dangjin Thermal Power Plant



TaiShan Power Plant in China



Hybrid System (SCR + SNCR)

❖ Selective Catalytic Reduction System

SCR technology enables reduction of nitrogen oxide even with low activation energy by passing flue gas through a catalyst layer after mixing a reducing agent. The SCR process uses a catalyst that selectively reacts with nitrogen oxide in flue gas. It has the highest removal efficiency among de-NO_x technologies and stable operation.

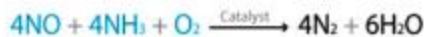

❖ Selective Non-Catalytic Reduction System

SNCR technology is used to remove nitrogen oxide in a high temperature range (850 °C ~ 1050 °C) by directly injecting a reducing agent into the sidewall or duct of a furnace. The required NO_x removal efficiency can be obtained through precise injection within an appropriate temperature range. A key design factor for performance is the location of the injection nozzle for the reducing agent.



Power plants and incinerators in Korea have installed the SCR system to reduce nitrogen oxide emissions. A key element of this system is the catalyst, which is a costly product. While domestic products are sometimes used, majority of the catalysts are imported. The Catalyst needs to be replaced periodically(4-5 years) depending on the operating conditions and hours after four years or 24,000 hours of use. This implies a significant burden in terms of operating cost. However through the stable and highly efficient ex-silu process, it is possible to regenerate catalysts that have the same NOx removal efficiency as new catalysts at a far lower cost.

Lower costs with longer lifetime

Prevent site contamination by using own factory

Recover over 90% of activity

Secure a larger scale of the equipment

Enable regeneration all existing catalyst types

Reduce the costs of landfill of used and spent catalyst

Complete removal of catalyst poison and pollution material by ultrasonic cleaning



Honeycomb type



Plate type



Corrugated type

❖ GSA Technology (Fluidized Technology)

In a GSA system, dust particles from flue gas, reaction products, and alkaline chemicals fed into the system and floating inside the reactor. They get in contact with flue gas to remove various pollutants with high efficiency.



**GSA-Reactor &
Cyclone in Chong Qing**



❖ Rotary atomizer System

High speed rotating wheel (10,000~20,000RPM) inside Rotary Atomizer sprays chemicals and coolants in the form of fine droplets to enhance reactivity. Fine particle size increases reaction efficiency, while circular spraying at high RPM facilitates contact with acid gases (HCl, HF, SO₂).



Gwang Yang Rotary atomizer

❖ Atomizing Spray Dryer System

In designing a semi-dry reactor featuring a dual fluid nozzle, the most important point is to maintain consistent gas flow inside the reactor and to evenly inject sorbent into the gas flow. The dual fluid nozzle, which plays a key role in boosting removal efficiency, has superior spraying performance than the one fluid nozzle. In addition, the droplets sprayed have uniform particle size.

Flue gas discharged from sintering plants contains pollutant such as Sox, Nox, dioxin, and heavy metals. The discharged gas shows sharp fluctuations in flux and temperature. Pollutant concentration levels also fluctuate widely.

DISEC (Dry-based Sintering Emission Control) system is a optimal treatment facility that takes into account the flue gas treatment system's emission characteristics. DISEC system is a state of the art flue gas cleaning system to remove SOx, NOx and Dioxins

- It can operate across a wide temperature range without decrease efficiency.
- Simple control of chemical agent injection
- Safe from corrosion occurred from high acid dew point

POSCO Gwangyang DISEC

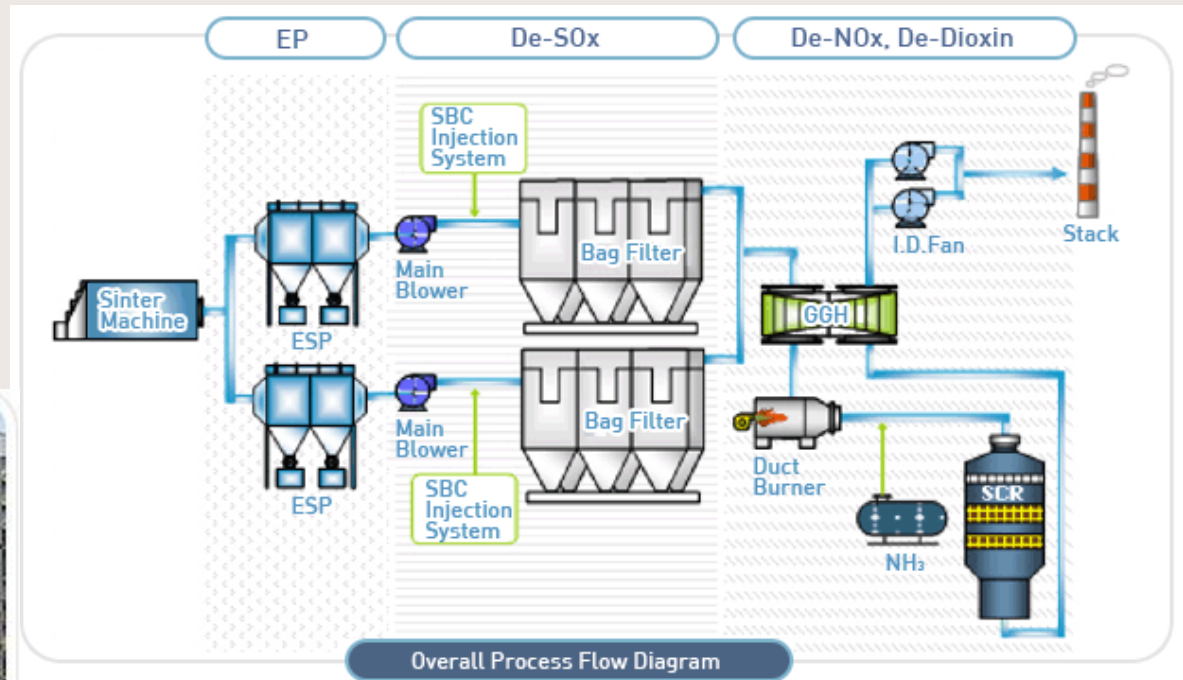

* Korea Patent No. : 10-0660234

Main Item of KC Cottrell – Ash Handling System

- Bottom Ash Handling System: Slag and ash falling from the furnace are temporarily stored in the bottom ash silo. They are then sent to the ash pond using a hydro ejector. Alternatively, they are sent back to the bottom ash silo to be recycled after going through a submerged drag chain conveyor or dry ash extraction conveyor.
- Fly Ash Handling System: Air pressure from the blower or air compressor is used to transport ash to the ash silo via appropriately sized pipes.

Bottom Ash Handling System

Pyrites/Mill Reject System

Economizer & Air Preheater Ash Handling System

ESP Fly Ash Handling System

Ash Disposal System

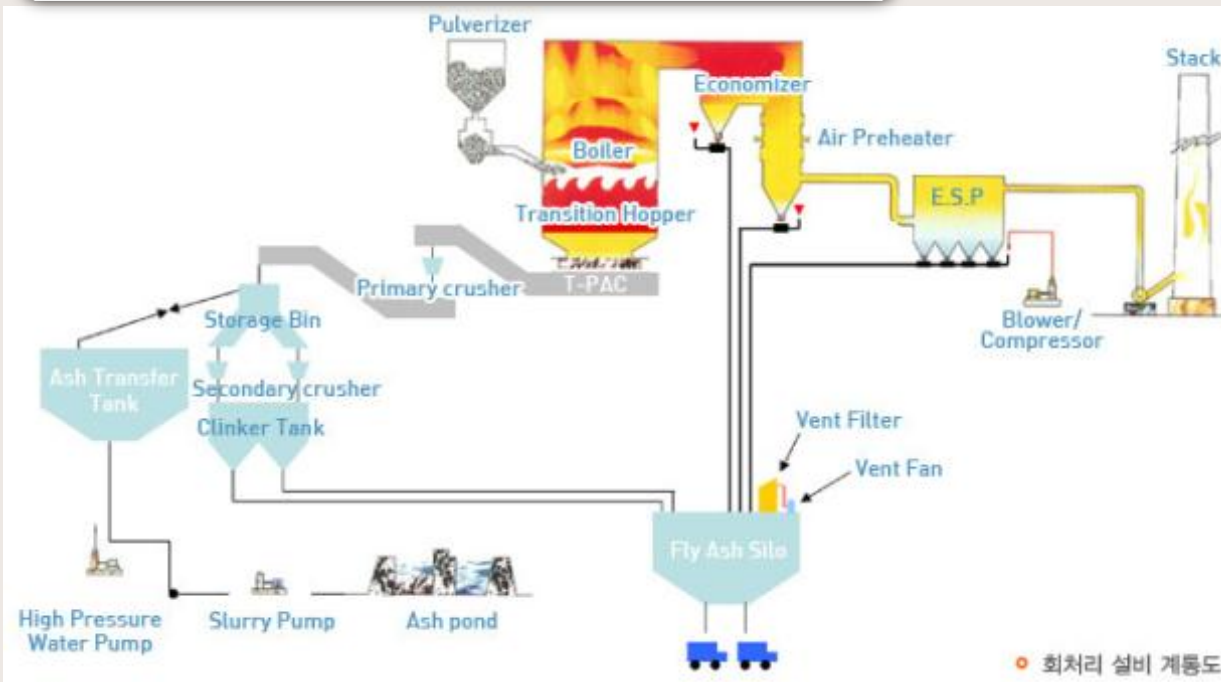

○ Dry Ash Conveyor 제작전경

○ 보령화력 Dry-Type Bottom Ash System



Main Item of KC Cottrell – Air Cooled Heat Exchanger & Pressure Vessels

❖ Air Cooled Heat Exchanger

Heat exchanger is device that transfers heat between liquids. It is indispensable in petrochemical plants, oil refining plants, and power plants. KC Cottrell produces an air-cooled heat exchanger (ACHE). The ACHE is an environmentally friendly device that resolves problems associated with water-cooled heat exchanger, which include erosion, water supply needs, and ocean warming (when seawater is used for cooling). It is particularly well suited for arid regions such as the Middle East where there is a shortage of industrial use water.

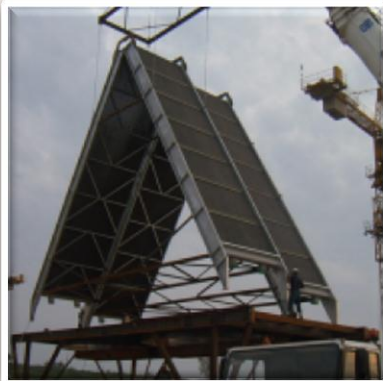

❖ Pressure Vessels

Pressure vessels are designed to enable gas, liquid or a mixture to withstand pressure that is lower or higher than atmospheric pressure generated during storage, reaction or separation processes.

CVD Reactor



UN Vessel



Gas Scrubber



From small-scale generators for the home to MW-level systems for industrial use. KC Cottrell has been maximizing customer profits with its differentiated planning, building, operating, and management capabilities. Turning natural resources into energy is an important business for global environmental specialist KC Cottrell, as it not only functions as an alternative energy source but also prevent pollution.



○ 김해명동정수장 1.5MWp



○ 영흥화력 1MWp



○ 밀양축사 0.2MWp



○ 이천개인주택 3Kw

❖ Inspection and Diagnosis

As a company specialized in Environment, provide Inspection and Diagnosis to the customers with 30 years of experience.

Provide future plan for operation and maintenance with technical report.



❖ System Efficiency Improvements

Provide system Efficiency Improvement service to decrepit facilities and to meet government regulations.



❖ Maintenance and Repair Service Contract

Provide system to maintaining regular and periodic replacement of the parts.

Provide effective management system by managing the equipment from the beginning.

KC Cottrell (China) Co.,Ltd (KCCN)

C E O Cha, Sun Geun

Founded on June 20th 2002

A d d r e s s No.9576 Donghuancheng Rd., Changchun City,
Jilin Province, 130033, P.R.China

W e b s i t e www.cckc.com.cn

KC Cottrell(China)('KCCN') founded in Changchun City is total environmental pollution control company.

KCCN has been not only expanding business competency and continuous growing in Chinese market with the recognition of its outstanding clean environmental pollution control technology.

KCCN is closely working with our network of companies including KC Cottrell, KC Cottrell Vietnam, Lodge Cottrell, ETC.

Business Content

- ✦ Electrostatic Precipitators, Bag Filters
- ✦ De-SO_x System (FGD, GSA SYSTEMS)
- ✦ De-NO_x System
- ✦ Water Treatment System
- ✦ Waste Incineration System

Office Building



In Meeting



Environmental Facility at Chongqing

Lodge Cottrell Ltd. (LCUK)

C E O Kim, Sung Jin

Founded on 1913 (Acquired in march 2005)

A d d r e s s 21 George Street Birmingham B3 1QQ United Kingdom

W e b s i t e www.lodgecottrell.com

Lodge Cottrell Ltd(LCUK) founded in 1913 was the first to develop and apply EP.

LCUK has Provided 4,500 air pollution control units across the world in the last 100 years.

It is an environmental specialist which has supplied leading air pollution control technology worldwide.



Business Content

- + Electrostatic Precipitators, Bag Filters
- + De-SOx System (FGD, GSA SYSTEMS)
- + De-NOx System
- + Ash Handling System
- + Environmental Machinery
- + Technical Consulting

KC Cottrell Inc. (KCUS)

C E O Rich Staehle

Founded on April 12th, 2006

A d d r e s s 2319 Timberloch Place, suite E, The Woodlands, TX 77380, USA

W e b s i t e www.lodge-cottrell.us

KC Cottrell Inc.(KCUS) is the U.S. subsidiary established by KC Green Holdings to secure a bridgehead into the U.S. environmental facilities market.

KCUS started off as an aftermarket service provider for environmental facilities in North America. Currently it is in charge of KC's North and South American operations, and is expanding its business scope to the South and Central American market, including Mexico.

KCUS is also a member of the WPCA which addresses the improvement of air pollution control technologies



Business Content

- + Electrostatic Precipitators, Bag Filters
- + De-SOx System (FGD, GSA SYSTEMS)
- + De-NOx System
- + Ash Handling System

KC Cottrell Vietnam Co.,Ltd (KCVN)

C E O Oh, In Seok

Founded on November 28th, 2008

A d d r e s s 6F.,VINAFCO Building, 36 Pham Hung Street, Tu
Liem District, Hanoi, Vietnam

W e b s i t e www.kc-cottrell.com.vn

KC Cottrell Vietnam is the first specialized environmental company in Vietnam. It executes EPC Base Projects, and Provides after-market service for existing facility technical and related issues thereby, providing a total solution for environment related issues.

In Vietnam with fast economic growth potential, the company focuses on pollution control equipment for water and air pollution.

Business Content

- ✦ Electrostatic Precipitators, Bag Filters
- ✦ De-SOx System (FGD, GSA SYSTEMS)
- ✦ De-NOx System
- ✦ Ash Handling System
- ✦ Environmental Machinery



Lodge Cottrell India Pvt.Ltd (LCIN)

C E O Lee, Tae Jun

Founded on November 19th, 2008

A d d r e s s Spazedge Tower-B 5F, Suite No 502-504, Sec-47,
Gurgaon, Haryana-122002, India

W e b s i t e www.lodgecottrellpvt.com

Lodge Cottrell India is expanding into the India's environmental market after being awarded India's electrostatic precipitator project from POSCO E&C for Blast furnace complex In IISCO steel plant.

Lodge Cottrell India is developing business focused on the power market and the steel market.

Business Content

- ✦ Electrostatic Precipitators, Bag Filters
- ✦ De-SOx System (FGD, GSA SYSTEMS)
- ✦ De-NOx System
- ✦ Ash Handling System
- ✦ Environmental Machinery



■ NOL-TEC Systems, Inc. (NTS)

C E O Mr. Wayne Johnson

Founded on 1983 (Acquired in August 2010)

A d d r e s s 425 Apollo Drive Lino Lakes, MN 55014, USA

W e b s i t e www.nol-tec.com

NOL-TEC Systems Inc.(NTS) was established in 1983 and designs manufactures and supplies material Handling Systems.

NTS is an international company that provides comprehensive facilities related to conveying, loading and unloading, and mixing powdered and granular materials for virtually all types of industries, including foods, chemicals, metals, ceramics, and glass, etc.

Since 2005, NTS has produced the 'Sorb-N-Ject'system, a technology with existing EP and Bag filter technology.

Business Content

- ✦ Pneumatic conveying system
- ✦ Pneumatic mixing system
- ✦ Pneumatic truck loading and unloading
- ✦ Dry Sorbent injection

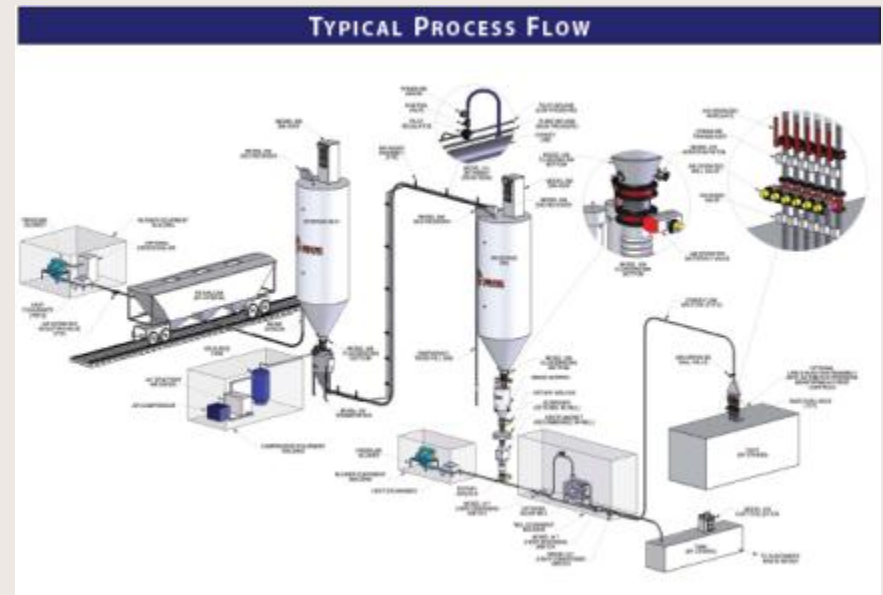

[Sorbent Injection Flow Diagram]

KC Enviro Services Co.,Ltd. (KCES)

C E O Lee, Jae Young

Founded on July 1st, 2000

A d d r e s s Wol Nae Dong, Yeo Su Si, Jeol La Nam Do, Korea

W e b s i t e www.kc-enviro.com

KC Enviro Services Co.,Ltd. Is located in the Yeosu national industrial complex, and is a total environmental specialist company, contributing to the production of green energy and environmental friendly industrial treatment, offering safe waste industrial treatment services, waste catalyst regeneration, and odour stabilization and recycling of Landfills.

Business Content

- ✦ Waste Treatment (incineration)
- ✦ Waste Heat (Steam) Supply
- ✦ Waste Catalyst regeneration
- ✦ Odour stabilization and recycling of landfills



Control Room



Incineration facility



Storage Facility



Office building



Process of Odour stabilization

Waste catalyst regeneration

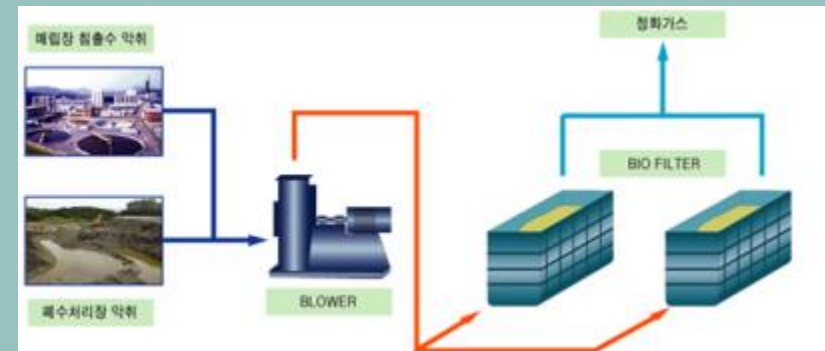

SCR Catalyst Recycling

SCR SYSTEM

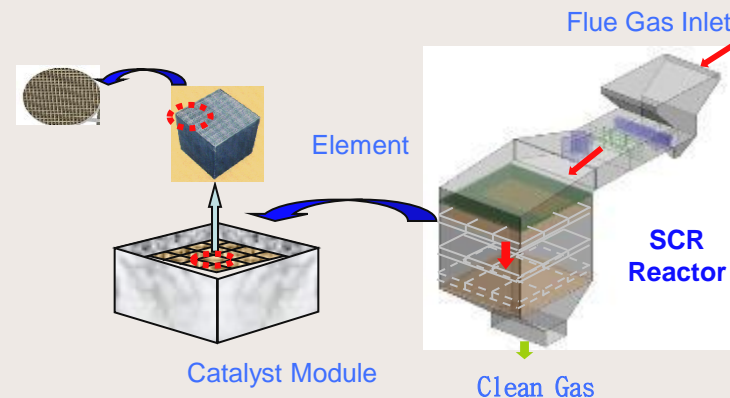
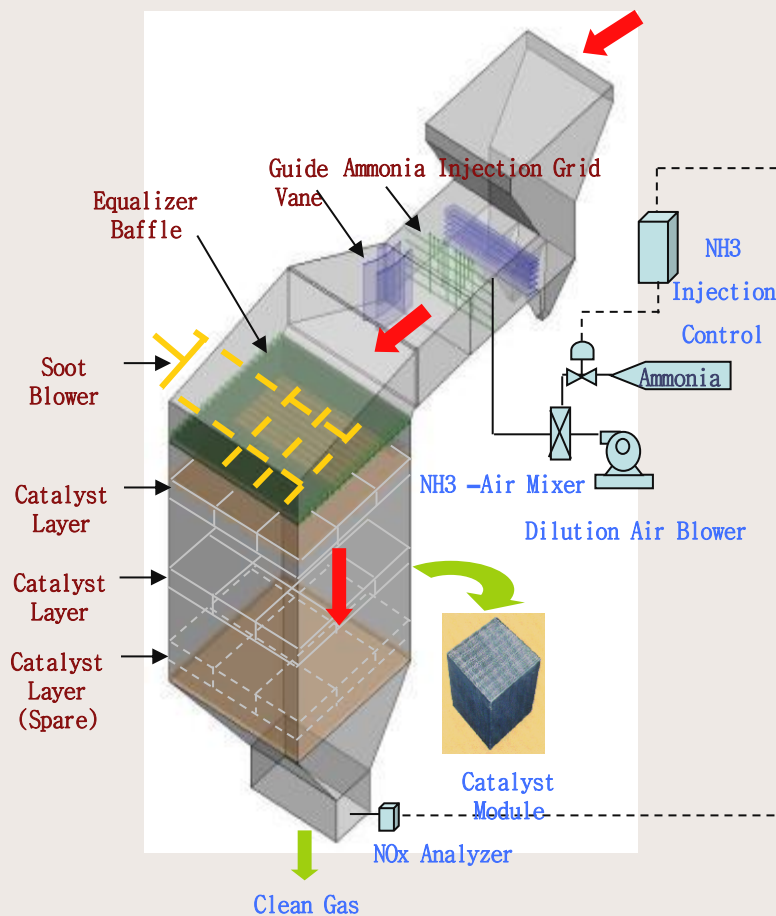

- Rxn Temp. : 200~450℃
(Depend on Fluegas condition)
- NOx Removal Eff. : Over 90%
- Catalyst Life Time(Operating Hours)
: 24,000 hrs~40,000 hrs
- Catalyst Type
 - : Honeycomb type
 - Corrugated type
 - Plate Type
- Facility
 - Chemicals Storage System
 - Chemical Supply System
 - SCR Reactor
 - Control System

■ KC Landfill Service Co., Ltd. (KCLS)

C E O Seo, Dong Young

Founded on April 14th, 2003

A d d r e s s 524-1, Jin An Dong, Hwa Seong Si, Gyeong Gi Do, Korea

W e b s i t e www.kc-enviro.com

KC Landfill Services operates final waste treatment service and is located in the metropolitan area, disposing of the general industrial waste.

Since Commencing operation of the Section 1 landfill in January 2000, through four times landfill expansions, it has reclaimed some 1.5mil.m³ of industrial waste. This has contributed to the proper treatment of industrial and general waste from the Seoul metropolitan area in the long term.

Landfill Site 4-2 under construction now, has a capacity of 1,350,000m³. The Operation are to begin in Jan 2011.

Business Content

Sanitary landfill of industrial wastes

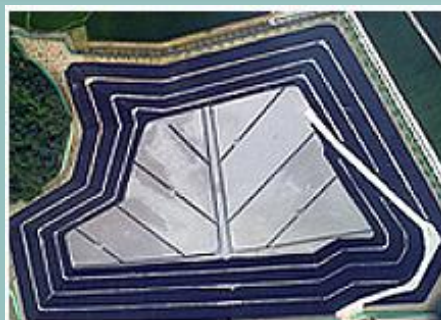

View of Landfill Site



Office



Weighing Facility



Clean facility

KC Enviro Construction Co., Ltd. (KCEC)

C E O Lee, Jae Young

Founded on October 1st, 2007

A d d r e s s 860-5, Jo Chon Dong, Gun San Si, Jeol La Buk Do, Korea

W e b s i t e www.kc-enviro.com

KC Enviro Construction is a waste treatment specialist who collects and disposes construction waste and together with the business of dismantling of scaffolding and deconstruction.

Equipped with certified New Technology and an advanced waste treatment facility, it produces recycled aggregates of different standards, apply techniques for grain shape improvement, and also produces sand through its sand plant facility.

Business Content

- + Collection, conveyance, and intermediate treatment of construction waste
- + Construction (scaffolding and dismantling/earthworks)
- + Disjointing asbestos
- + Production of sand and recyclable waste (Sand Plant)



Index	Equipment
Crusher	Jaw Cruser, Double Cruser, Cone Cruser
Sorting facilities	Mixed Waste Separator, (Wet) foreign matter separator, Screen, Classifier Magnetic Separator, Wind Force Separator
Sand manufacturing facilities	Sand Crusher, V-Screen, Classifier, tri-level Buoyancy force separator
Dehydrator	Sewage disposal facility, Filter Press
Vehicle	Dump Truck, Arm Roll Truck, Motor Sprinkler, Tank lorry
Weighing Facility	
Heavy Equipment	Excavator, Loader

KC Hanmi Environment co.,Ltd. (KCHM)

C E O Lee, Gang Wook

Founded on May 30th,1992

A d d r e s s 654-4, Bong Am Dong, Ma San Si, Gyeong Sang Nam Do, Korea

W e b s i t e www.kc-enviro.com

Located in Section 2 of the Masan Free Trade Zone, it offers a one stop service system with collection, transportation and treatment of industrial waste(general, hazardous), waste water and waste oil.

It operates an incineration facility(100 tons a day, stoker) and waste water treatment facility(200m3 a day, evaporation enrichment, biological treatment), and treats both liquid and solid wastes and waste water.

It has created the broadest sales network in the Southern region of Korea.

Business Content

- + Waste treatment (incineration)
- + Waste water treatment
- + Waste oil treatment



Incineration facility
STK-1,700



Incineration facility
STK-2,000



Waste oil treatment
facility



Waste water
treatment facility



Cooling Tower



Semi Dry Reactor



Dry Venturi



Bag - Filter



Waste Heat Boiler



Semi Dry Reactor



Dry Venturi



Bag - Filter



Office Building



Surroundings

KC Honam Environment Co.,Ltd. (KCHN)

C E O Ko, Jae Young

Founded on Feb 20th, 1984

A d d r e s s 756-1, Yeoui-dong, Deok-Jin-gu, Jeollabuk-Do , Korea

W e b s i t e

- ✦ Collection, conveyance, and intermediate treatment of construction waste
- ✦ Waste Heat (Steam) Supply
- ✦ Production of sand and recyclable waste



Landscape



Facilities crushing and screening construction waste



Dust Scrubber



Baf Filter



Slot



Cotrol room

■ Veolia ES&KC Ecocycle Co.,Ltd. (EcoCycle)

C E O Gustavo Enrique Migues Tafernaberry

Founded on December 13th, 2006

A d d r e s s 403-1, Ga Nam Myeon Sin Hae Ri, Yeo Ju Gun,
Gyeong Gi Do, Korea

W e b s i t e www.kc-enviro.com

It is a joint venture with Veolia Environmental Services in France and KC Green Holdings Co.,ltd. And it is an intermediate wastes treatment company.

It Collects combustible waste such as waste plastic, waste vinyl, and waste paper and manufactures solid fuel(Fluff RDF, RPF) via shredding, grinding, sorting, and forming.

Business area  Production of recycled solid fuel

Manufacturing process of RDF/RPF



KC Glass & Materials Co.,Ltd.

C E O Kim, Jeong Wan

Founded on June 9th, 1971(Acquired in September 3rd, 2007)

A d d r e s s 330 Ip Jang Myeon Do Rim Ri, Seo Buk Gu,
Cheon An Si, Chung Cheong Nam Do, Korea

W e b s i t e www.kcglass.co.kr

KC Glass & Materials Co., Ltd produces various glass bottles needed for the pharmaceutical industry, food and beverage industry, etc. And it produces and supplies glass products with various colors and qualities on the basis of the accumulated experience and technology

In particular, It, which has achieved high-speed automation through the latest facilities, provides high-quality products and services to customers, and has enabled Ansung Glass to become the most reliable glass bottle manufacturer in Korea

It is also a clean, hygienic and most importantly, recyclable

Factory



Business Content

- ✦ Manufacture and sale of glass bottles
- ✦ Consulting service regarding glass
- ✦ Photovoltaic industry
- ✦ Manufacture and supply of glass material (Galss Frit)

Products



Facilities & Process



Batch Plant



Furnace



Automated Bottles
Forming Machine



Annealing Lehr



Automated Inspector
Machine



Automated
Packing
Machine

■ KC Envirotech E&C(Fushun) Co.,Ltd. (KCFS)

C E O Yan Lun Jie

Founded on July 22nd, 2005

A d d r e s s ChuagXin Second Road, Fushun City, Liaoning Province, China

KC Envirotech E&C was founded jointly with Handsome Construction in Musun, China, to be a global production center in liaison with KC Green Holdings affiliates.

It manufactures air pollution control facilities, and steel structures and steel segments of various standards, using the outstanding techniques of the KC Green Holdings affiliates

Business Content

- ✦ Electrostatic Precipitators
- ✦ Gas Cleaning Facility
- ✦ Steel Structure/Segment
- ✦ Silo & Storage Tank



■ Jord KC Co., Ltd. (JDKC)

C E O Park, Ki Suh

Founded on December 17th, 2003

Address(HQ) 160-1 Dong Gyo Dong, Ma Po Gu, Seoul, Korea

Address(Fac.) 253, Sin Gi Ri, Seo Woon Myeon, Ansung Si, Gyeong Gi Do, Korea

Jord KC was established as a joint venture with Jord International Pty Ltd of Australia and designs and manufactures Air Cooled Heat Exchangers.

The company combines Jord's over 30 years of experience manufacturing and supplying Air Cooled Heat Exchangers used in oil refineries, petrochemical and power facilities.

Business Content

- ✦ Air Cooled Heat Exchangers



■ Clestra Hauserman Co., Ltd. (CHKR)

C E O	Lee, Tae young/Xavier Pierre Guy Ngjar
Founded on	March 27 th ,1985(Acquired in May 12 th , 1997)
A d d r e s s	9 th , Yeo Ui Do Dong, Korea Teachers Credit Union Bldg., Yeong Deung Po Gu, Seoul, Korea
W e b s i t e	www.clestra.com

Clestra Hauserman was established in U.S. in 1913 for manufacturing partition relocatable and Ceiling. As it Grow, it entered Asia in 1986 by setting up factory in Gumi, KC Green Holdings Co., Ltd., now owns 50% shares from its involvement in 1997.

- ✦ Partition relocatable
- ✦ Clean Room Business
- ✦ Ceiling
- ✦ Office interiors

Hongkong(20)

Japan(15)

China(54)

Singapore(8)

**CLESTRA
KOREA**

Seoul
Head Office(55)

Gumi
Factory(55)



■ NWL Pacific Co., Ltd. (NWL-P)

C E O Kim, Jung han

Founded on May 12th, 1998

A d d r e s s 253-9, Shin Gi Ri, Seo Woon Myeon, An Sung Si,
Gyeong Gi Do, Korea

W e b s i t e www.nwlpacific.com

NWL Pacific was founded in 1998 jointly with NWL Transformers in the U.S., specializing in manufacturing transformer rectifier sets.

Its main products are Transformer Rectifier, Transformer Control Panel, Rapper, Rapper Control Panel.

Business Content

- ✦ Transformer Rectifier
- ✦ Control Panel
- ✦ Electrostatic Precipitator control system
- ✦ Power Plus T/R sets
- ✦ Power supply for Plasma



Transformer
Rectifier



Control system



GVC&GRC Panel



Power Plus

■ KC Solar Energy Co., Ltd. (KCSE)

C E O Lee, Tae Young

Founded on May, 2005

Address(Off.) #607 Metro Plaza Bldg., 524-1, Jin An dong, Hwa Sung Si, Gyeong Gi Do, Korea

Address(Fac.) 630-5, Jeon Gok Ri, SeoShin-Myeon, Hwa Sung Si, Gyeong Gi Do, Korea

KC Solar Energy constructed 1.0MW solar power plant on a closed landfill site. KC Solar Energy also manages several solar power system including the 1.5MW solar power system.

With expertise in the design, construction and operation of various solar power systems, the company strives to become a leading solar engineering company, covering the whole business from feasibility to construction and operation of solar power plants.

31st March 2011, Changed the company name from KC Solar Power

Business Content

- ✦ Photovoltaic Power Production and Sale
- ✦ Solar Power Plant maintenance and servicing

Hwa Sung 1MWp Solar Power Plant



Yeongheung 1MWp Solar Power Plant

KC Energia Co.,Ltd. (KCEN)

C E O Yoon, Jin A

Founded on February 15th, 2007(Acquired : January, 2009)

Address 200-30 Dong Gyo Dong, Ma Po Gu, Seoul, Korea

Website www.kc-energia.com

KC Energia is a specialist supplying modules, developing projects, and offering consultation and construction for turnkey projects. It started off as a contract of distribution between Uni Solar and Uni-solar Korea.

Business Content

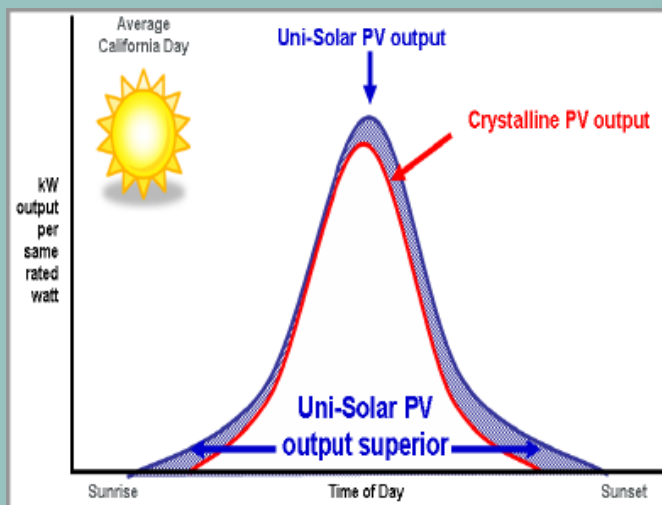

- + Photovoltaic power plants
- + Solar Power
- + hybrid Inverters
- + EV Chargers
- + Electronics

- Each Uni-Solar laminate utilizes unique triple-junction amorphous silicon solar cells, where blue, green and red light of sun is absorbed in different layers of the cell
- It can products solar energy in diffuse light in cloudy, early morning and late evening
- Uni-Solar module produces 5-10% more energy than Crystalline-Si PV Modules in equal capacity and equal site.



KC Green Energy Co., Ltd. (KCGE)

C E O Kang, Tae Il

Founded on March 16th, 2009

A d d r e s s 160-1, Dong Gyo Dong, Mapo Gu, Seoul Korea

B u s i n e s s Wind power system design and consultation

KC Green Energy specializes in wind power development and engineering.

In the future, KC Green Energy will Grow to be a leading specialist in the field of project development and engineering and contribute to the domestic wind power industry.

Consultancy

Promotion

Exploitation

1

Identification of the business opportunity

2

Project evaluation

Search of suitable partners

3

Administrative management

4

Beginning of the promotion

5

Farm construction

Beginning of the exploitation

➤ For each plant/farm is created an operating society

